

ALTO 1 SWING BAND WORKSHOP

LOOK OF LOVE

7# C | 3 *N/TRPT.* *Soli* **A**

B

Soli **C**

D

PETER S. GEARHART
 1200 MEADOW/CHEEK DRIVE
 LOUISVILLE, KENTUCKY 40218

ALTO 2

SWING BAND
WORKSHOP

LOOK OF LOVE

W/ TRPT. Solo
mf

A

B

C

D

mp

FIN

SWING BAND
WORKSHOP

LOOK OF LOVE

TRUMPET 1

LOOK OF LOVE

SWING BAND
WORKSHOP

TENOR 2

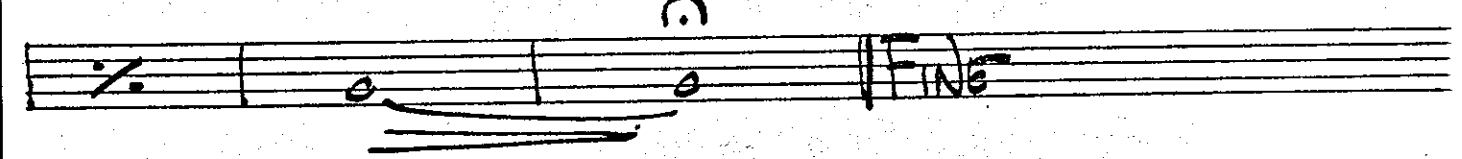
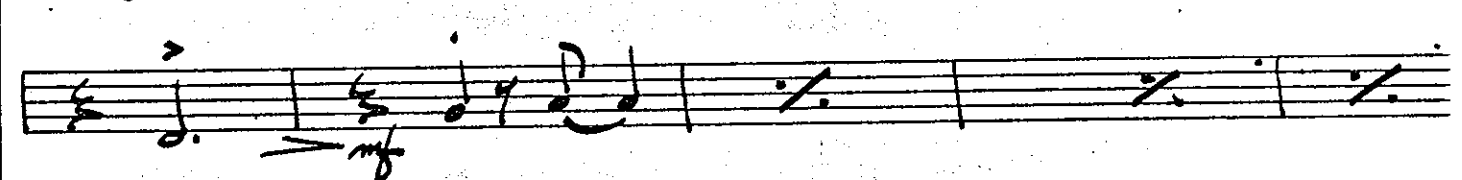
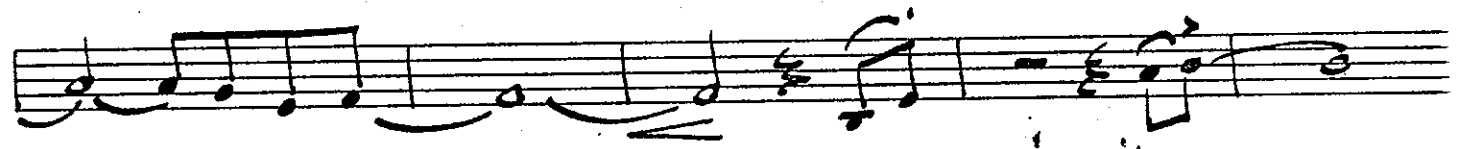
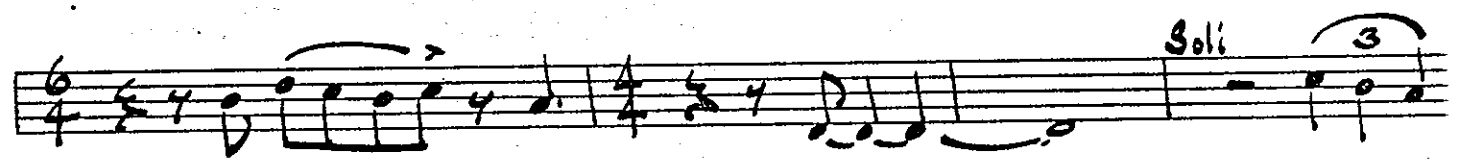
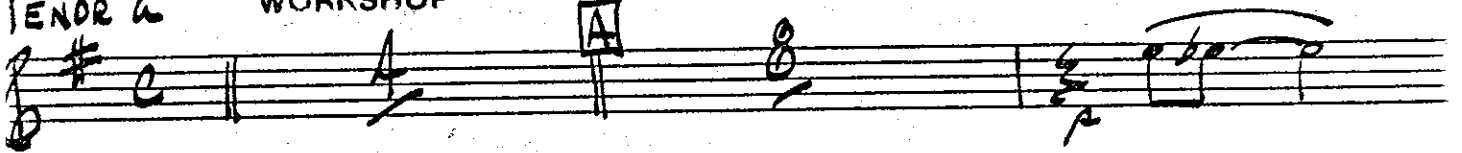

BARI

SWING BAND WORKSHOP

LOOK OF LOVE

Solo
mp

A

mp

W/TROM.

D

Solo
mp

Solo

LOOK OF LOVE

SWING BAND
WORKSHOP

TRUMPET 1

W/ALTO IN HAT

HORN UP!

TO HARMON

LOOK OF LOVE

SWING BAND
WORKSHOP

TRUMPET 2

Handwritten annotations include:

- w/TENOR Solo* above the first line.
- mf* (mezzo-forte) below the first line.
- ENS.* (ensemble) above the first measure of the second line.
- TO HARMON* above the first measure of the sixth line.
- FINE* at the end of the seventh line.

LOOK OF LOVE

SWING BAND
WORKSHOP

TRUMPET 3

IN HAT

A

B

C

D

HORN UP!

mf

TO HARMON

|| FIVE

PETER S. GRANHAM
1980
LOUISVILLE, KENTUCKY

LOOK OF LOVE

SWING BAND
WORKSHOP

TRUMPET 4

LOOK OF LOVE

BONE 1

SWING BAND
WORKSHOP

Empty musical staves at the bottom of the page.

LOOK OF LOVE

ONE 2

SWING BAND
WORKSHOP

Empty musical staves at the bottom of the page.

30022 LOOK OF LOVE

NEVER STOP PRINTING
LOVE IS ALWAYS THERE

LOOK OF LOVE

ZONE 3

SWING BAND
WORKSHOP

Page 3 Look of Love

PETER S.
1904 M.F. 1904
LOUISVILLE, KY

LOOK OF LOVE

ONE 4

SWING BAND
WORKSHOP

304 LOOK OF LOVE

NO/GUITAR

LOOK OF LOVE

SWING BAND
WORKSHOP

(7 = major 7th) Dmi/maj7 Eb7

A Dmi/maj7 Eb7

Swing! A7sus4 Dmi - 7 - mi7 - 6 Bb7

Eb9 F7 FT(b9) Bb9 Gmi9 A7sus4

Dmi7 G7 B F Gmi7 C7(b9) F Gmi7 C7

C Dmi Eb9 Dmi/maj7 Eb9 Dmi/maj7

Eb9 A7sus4 Dmi Bbmi7

Bbmi6 F7 F7 Bb7 Bb6 A7sus4 A7(b9)

A7(b9) D F Gmi7 C7 F

Gmi7 C7(b9) Dmi/maj7 Eb9 Dmi/maj7 Eb9

Dmi/maj7 Dmi/G bass FINE

NO/GUITAR

LOOK OF LOVE

SWING BAND
WORKSHOP

(7 = major 7th) Dmi/maj7 Eb7

A Dmi/maj7 Eb7

Swing! A7sus4 Dmi - 7 - mi7 - 6 Bb7

Eb9 F7 FT(b9) Bb9 Gmi9 A7sus4

Dmi7 G7 B F Gmi7 C7(b9) F Gmi7 C7

C Dmi Eb9 Dmi/maj7 Eb9 Dmi/maj7

Eb9 A7sus4 Dmi Bbmi7

Bbmi6 F7 F7 Bb7 Bb6 A7sus4 A7(b9)

A7(b9) D F Gmi7 C7 F

Gmi7 C7(b9) Dmi/maj7 Eb9 Dmi/maj7 Eb9

Dmi/maj7 Dmi/Gtruss FINE

BASS

SWING BAND
WORKSHOP

LOOK OF LOVE

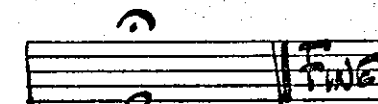
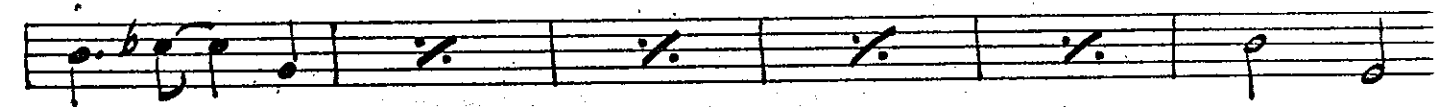
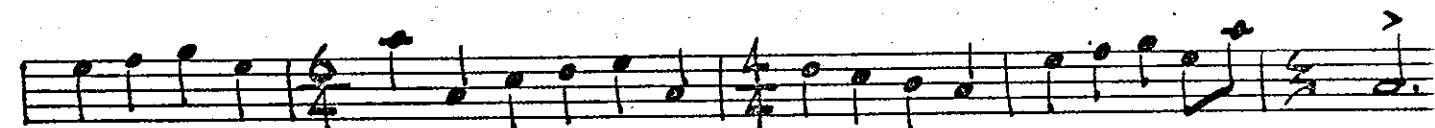
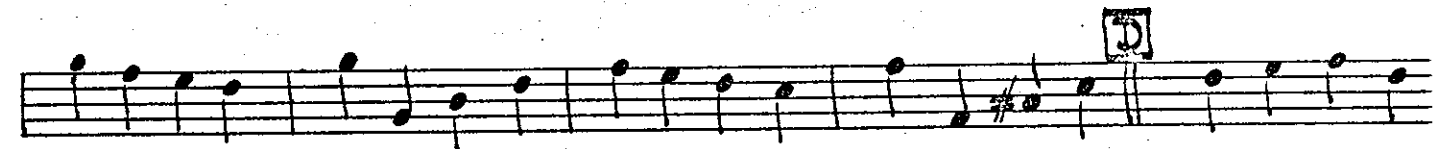
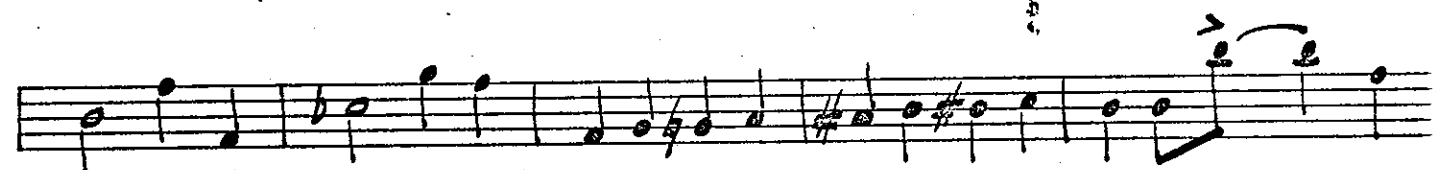
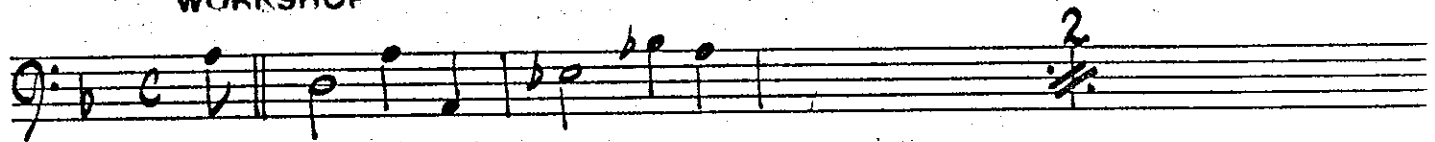

LOOK OF LOVE

SWING BAND
WORKSHOP

DRUMS

(STIX) (SWING) (TAPT. ALTO) **A**

4. 6. 8. 10. 12.

14. 16. 18. **B**

SOLO B.D. **C** SWING

SAXES

12. 14. 16. BONES 18.

D

p *mf* **E1100** **|| FINE**